

PIANO

DAY BY DAY

VOCAL F

MEDIUM SWING, MM. = 144 (SWING 8THS)

8

Fm7 D7(D9) Gm7 C7

Vocal

Gm7 Gm7 Am7 Gm7 C7 Gm7 Gm7 C7

C3-7

F F Am7 D7

9

Gm A7 Dm F+7

G7 G7 Gm7 Gm7 D7 D+

DAY BY DAY - VOCAL F (2)

⑧

Chords: Gm7, Gm7 Am7 Gm7 C7 Gm7, Gm7 C7

Chords: F, F, Am7(b9), D7

⑨

Chords: Gm7, Gm7 Am7 Gm7 C7, F Am7(b9), D7 D+7

[TODAY]

Chords: Gm7, Gm7 C7, F Gm7, C7 Gm7 C7 F

(SAX BREAK) 2

⑩

Chords: Gm7, Gm7 Am7 Gm7 C7

DAY BY DAY - VOC F(3)

Chords: Gm7, Gm7, C7, F, Am7

Chords: D7, (9) Gm, A7, Dm, F+7

Chords: G7, Gm7, Gm7, D7, D+ (B), Gm7

Chords: Gm7, Am7, Gm7, C7, Gm7, Gm7, C7, F

Chords: Am7(b9), D7, (E) (BAND) Gm7, Am7, Gm7, C7, F, (b9) Am7, D7

Chords: D+7, Gm7, Gm7, C7, F, F#m7, Dm7, Cm7, F7, D7, Gm7

(D.S. AL CODA)

Chords: Gm7, C7, F, F7, Bb, Bb7, Bb7, A7, Ab, Gm7, Gb, F#m7

(CODA)

BASS

DAY BY DAY

VOCAL F

MEDIUM SWING, MM. = 144 (SWING 8THS)

9

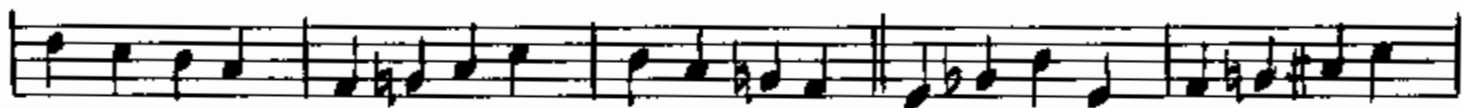

13

25

(TO CODA)

Bass - Day - Voc F

D7 Gm A7 Dm F+7

G7 Gm7 Gm7 D7 D+ (D) Gm7

Gm7 Am7 Gm7 C7 Gm7 Gm7 C7 F

Am7(b9) D7 (E) Gm7 Gm7 Am7 Gm7 C7 F Am7(b9)

D7 Gm7 Gm7 C7 F (F#m7) D(b)m7 C7 F7 D7 Gm7

(D.S. AL CODA)

CODA

DRUMS

DAY BY DAY

VOCAL F

MEDIUM SWING MM. = 144 (SWING 8THS)

(CD) **LITERIDE**

(S) (VOCAL) (SAX) (B)

(A) (B)

more

(25) (TO LODA) (S)

(C) (SAX SOLO)

PLAY 16 BARS TIME

(D)

(E) (SAX)

DRUMS - DAY - Ubc

1 ALTO - DAY - VOC F

CODA

SPECIAL - AAT - TRB. LEAD

2 ALTO SAX

DAY BY DAY

VOCAL F

MEDIUM SWING MM. = 144 (SWING 8THS)

8 (1x.) *sp*

(BOTH X'S) →

2x. *mf*

9 *f*

10

11

12

13 *f*

14 *f*

15 *f*

16 *f*

17 *f*

(TO LODA)

2 ALTO-DAY-VOCE F

SPECIAL-ART-TRB-LEAD

1 TENOR SAX (ATB)

DAY BY DAY

VOCAL F

MEDIUM SWING MM. = 144 (SWING 8THS)

8 D.X. p

BOTH X'S

3

3

3

B

mf

(TO CODA)

1 TENOR (ATB). DAY. VOC. F

SOLO PICKUP

Am7

MELODY CUE:
Am7 Bm7 Am7 D7

CODA

SPECIAL - ART - TRB. LEAD

TRUMPET

DAY BY DAY

VOCAL F

MEDIUM SWING MM. = 144 (SWING 8THS)

(1st TIME ONLY)

D.S. AL CODA

SPECIAL - BOSTON - TRUMPET LEAD

1 TRPT - DAY BY DAY - Vc F

CODA

SPECIAL - ART - TRBN. LEAD

2 TRUMPET

DAY BY DAY

VOGAL F

MEDIUM SWING MM. = 144 (SWING 8THS)

① (1st TIME ONLY)

SPECIAL - ART - TRS. LEAD.

Empty musical staff for special artist trumpet lead.

2 TRPT. DAY BY DAY - Voc. F

D.S. AL CODA

CODA

SPECIAL - AAT - TRB. LEAD

TROMBONE

DAY BY DAY

VOCAL F

MEDIUM SWING MM. = 144 (SWING 8THS)

Two empty musical staves at the bottom of the page.

1 TRB-DAY-VCE F

SPECIAL
1 TRB - AAT

Vocal

DAY BY DAY

FAST SWING $\text{♩} = 184$

(A) (B)

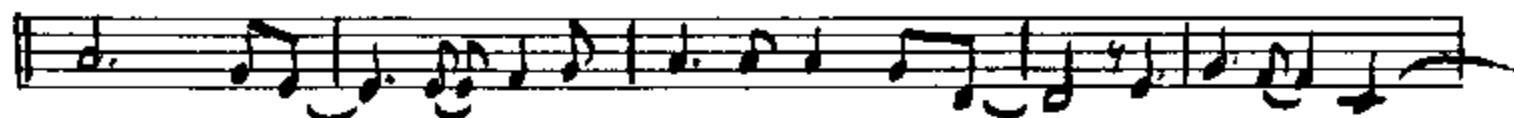

DAY BY DAY I'M FALLING MORE IN LOVE WITH YOU AND DAY BY DAY -

MY LOVE SEEMS TO GROW THERE IS - N'T AN - Y

END TO MY DE - VO - TION IT'S DEEP - ER, DEAR, BY

FAR THAN AN - Y O - CEAN I FIND THAT DAY BY DAY.

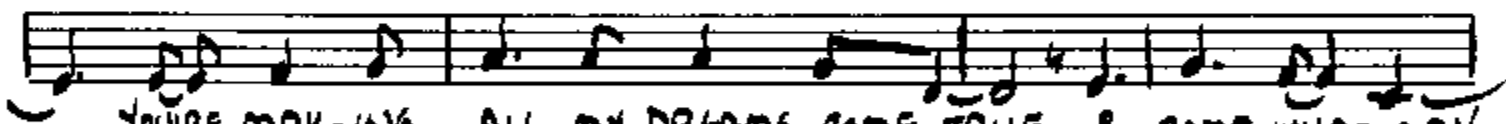

YOU'RE MAK - ING ALL MY DREAMS COME TRUE SO COME WHAT MAY

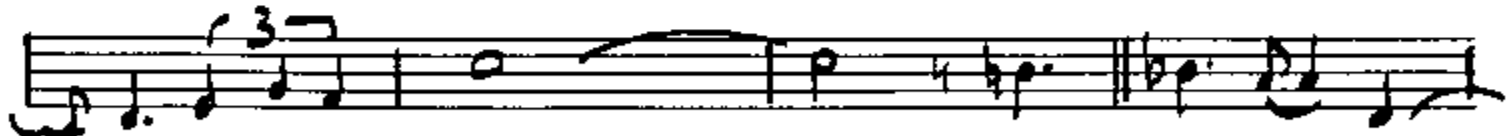

I WANT YOU TO KNOW I'M YOURS A - LONE.

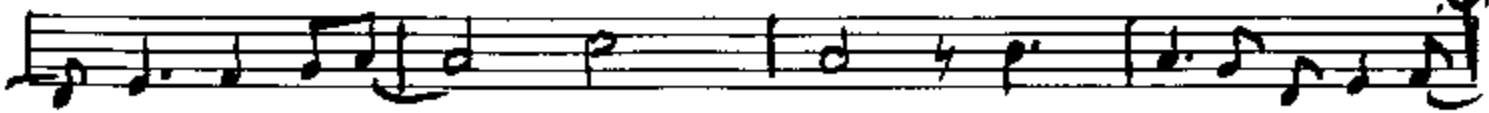

AND I'M IN LOVE TO STAY AS WE GO THRU THE YEARS

Vocal Day By Day

(b) DAY BY DAY (SAX PICKUP) 2

(c) (SAX SOLO) 32 D.S. al Coda

CODA

(YEARS) DAY BY DAY